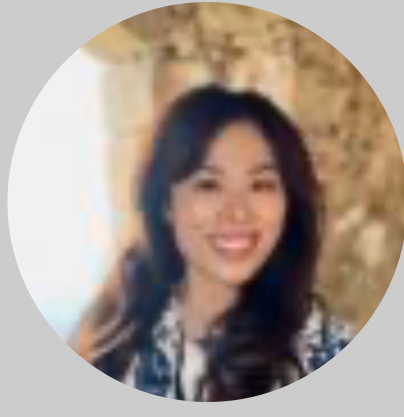

# JANE KWOK-YEE LEUNG

[< BACK TO SEARCH RESULTS](#)

SE LEVEL:

**SE™ Practitioner**

SE LEVEL OPTIONS

**SE Assistant**

PROFESSIONAL CERTIFICATIONS:

**DARe, EMDR**

POST ADVANCED CERTIFICATES

- Touch Skills Training

PRONOUNS:

**She/Her**

[CONTACT ME](#)

## Jane Kwok-Yee Leung

LMFT, SEP

I am a Licensed Marriage and Family Therapist and Somatic Experiencing Practitioner. My educational background includes a BA in Social Work from the Chinese University of Hong Kong and a MA in Counseling Psychology from the California Institute of Integral Studies.

I have worked in many different mental health settings including psychiatric inpatient units, partial hospitalization programs, intensive case management programs and mental health outpatient clinics. Throughout my years of practice as a mental health therapist, I have served clients with different levels of psychiatric and mental health needs.

I am fluent in English and Cantonese. I have almost two decades of experience as a social worker and psychotherapist providing mental health treatment and services to clients in both Hong Kong and the United States.

### PROFESSIONAL TRAINING:

Certified Somatic Experiencing Practitioner (SEP) with the Somatic Experiencing International founded by Dr. Peter Levine, Ph.D.

Approved Training Assistant at the SE advanced level.

Approved Credited Personal Session Provider for SE intermediate level.

Completed SE Master Class - Chronic Pain, Syndromes, and Long COVID-19 with Dr. Peter Levine.

Completed Trauma Coupling Dynamics (TCD), Somatic Narrative and multi-modules training of Touch Skills Training (TST) with Dr Kathy Kain, Ph.D.

Training Assistant for TCD and TST.

Currently participating in Somatic Resilience and Regulation training with Dr Kathy Kain, Ph.D. and Stephen Terrell, PsyD, SEP.

Completed four-level Certification in Dynamic Attachment Re-patterning experience (DARe).

Trained in Eye Movement Desensitization and Reprocessing (EMDR).

### SPECIALTIES

- Adults
- BIPOC Populations
- Chronic Pain/Fibromyalgia
- Developmental Trauma
- Medical Procedure Trauma
- Relational/Relationship Issues
- Racial Trauma
- Sexual Abuse
- Adults abused as children
- Chronic Illness
- Complex PTSD
- Early Childhood Attachment Disturbances
- Motor Vehicle Collisions
- Intergeneration Trauma
- Domestic Violence

PRACTICE:

**Untangling Trauma**

BUSINESS PHONE:

**925-807-7988**

LOCATION:

**401 Gregory Lane  
Pleasant Hill, California, 94523  
United States of America**

AVAILABLE SESSIONS:

**Provides Virtual Sessions**

[VISIT WEBSITE](#)

GLOBAL HEADQUARTERS  
PO Box 7240  
8800 W 116th Circle  
Broomfield, Colorado 80021 |  
U.S.A.

### CONNECT

[Training Calendar](#)

[Training Programs](#)

[SEP Certificate Program](#)

[Current Students](#)

[Media Library Account](#)

### LEARN SE™

[SE 101](#)

[Resources](#)

[Research and Articles](#)

[Blog](#)

### DISCOVER

[About](#)

[Membership](#)

[Donate](#)

[Employee Site](#)

[Contact Us](#)

[Disclosure Statement](#)

### SIGN UP FOR OUR NEWSLETTER

Fields marked with an \* are required

First Name

Last Name

Email

[SUBSCRIBE](#)



Transforming Lives Through Healing Trauma.